



February 2, 2023

Municipality of West Elgin
22413 Hoskins Line
Rodney, ON
N0L 2C0

Attention: Magda Badura, CAO/Treasurer

**RE: Proposed Woodlands Clearing
Part Lot A, Concession 5 West Division, Municipality of West Elgin**

Under Section 135 (2) of the Municipal Act all abutting landowners shall be notified of impending woodlot clearings.

This letter hereby notifies you of the proposed woodland clearing by Richard and Tonya Vyn. The proposed clearing of 0.4 hectares (~1 acre) on Part Lot A, Concession 5 West Division in the Municipality of West Elgin is for the purposes of incorporating an existing cleared area into farm land.

The Elgin County Woodlands Conservation Bylaw contains a “no net loss” provision to ensure the protection and enhancement of forest cover in the county. Approval of this clearing exemption would be conditional on trees being replanted in a suitable location under the direction of a qualified forester at the applicant’s expense.

If you have objections to this proposed clearing please reply in writing to the Elgin County Tree Commissioner, c/o Kettle Creek Conservation Authority, R.R.#8, 44015 Ferguson Line, St. Thomas, Ontario, N5P 3T3, by the 9th day of March 2023.

If you have any questions regarding this notice, please contact the undersigned at (519)-631-1270 ext. 231.

Yours truly,

Jeff Lawrence
Elgin County Tree Commissioner

County of Elgin
Administrative Services
450 Sunset Drive
St. Thomas, ON N5R 5V1
Phone: 519-631-1460
www.elgincounty.ca



ELGIN MAPPING

Part Lot A, Concession 5 West Division, West Elgin

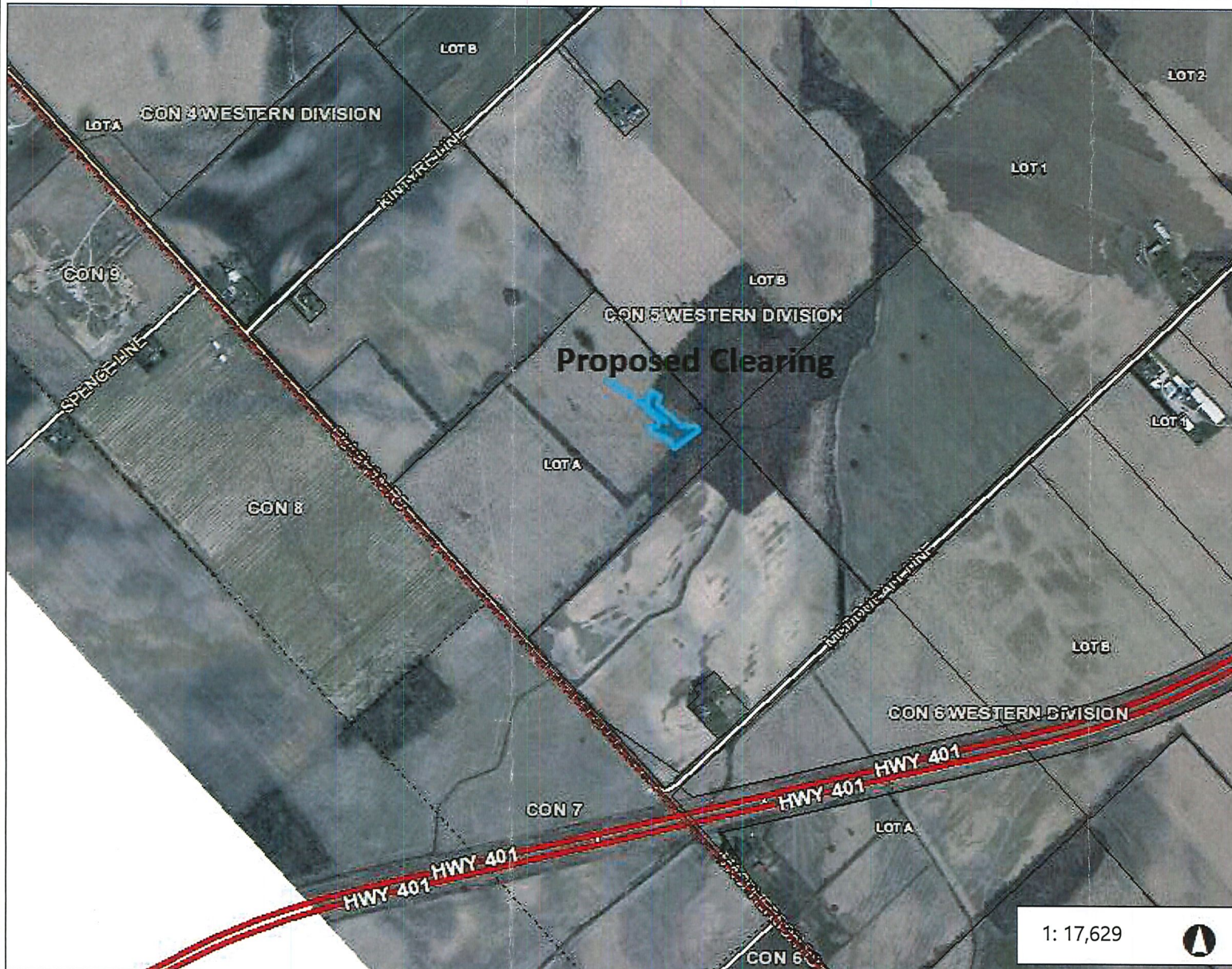
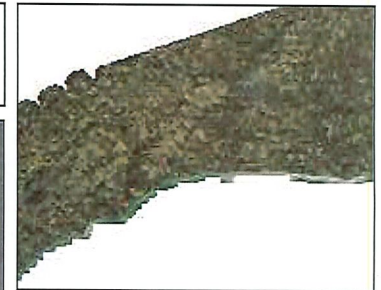

Legend

- Elgin County Parcels
- Concessions
- Lot Lines
- Boundary
- Elgin Road Network
- Elgin Road Network
- Elgin Road Network

1: 17,629



Notes

0.9 0 0.45 0.9 Kilometers

WGS_1984_Web_Mercator_Auxiliary_Sphere
© Latitude Geographics Group Ltd.

This map is a user generated static output from an Internet mapping site and is for reference only. Data layers that appear on this map may or may not be accurate, current, or otherwise reliable.

THIS MAP IS NOT TO BE USED FOR NAVIGATION