



MUNICIPALITY OF **West Elgin**

Site Plan Agreement – 2740305 Ontario Ltd. (VL/SS Jane St.)

This Agreement made in triplicate this 23rd day of February, 2024

-BETWEEN-

2740305 Ontario Ltd.

hereinafter called the “**Owner**”

-AND-

The Corporation of the Municipality Of West Elgin

hereinafter called the “**Municipality**”

Whereas the Owner represents that they are the registered owner of those lands and premises in the former Township of Aldborough, now in the Municipality of West Elgin, in the County of Elgin and outlined in heavy solid lines on Schedule “A” attached hereto and forming part of this Agreement (hereinafter called the “parcel”);

And Whereas the Owner proposes to construct a residential development (3, 4 unit townhouse dwellings, 12 units total) in accordance with the Site Plan prepared by Due North Design & Drafting and RC Spencer Associates Inc. (as attached) including the Site Plan and elevations S1 and A5, inclusive (hereinafter called the “plans”) attached hereto as Schedule “B” and Schedule “C”;

And Whereas the Municipality is agreeable to the use and development of the parcel as shown on the site plan on the condition that the Owner enters into an agreement with the Municipality on certain specified terms;

And Whereas the parcel is zoned for the purposes proposed by the Owner;

And Whereas the parcel lies within an area of site plan control;

And Whereas within an area of site plan control, the Municipality, pursuant to Section 41 of the Planning Act, R.S.O. 1990, as amended, has the authority to approve plans and drawings respecting development, to require certain dedications or improvements to the satisfaction of, and at no expense to, the Municipality, and further to enter into this

Agreement with the Owner;

Now Therefore This Agreement Witnesseth that in consideration of the sum of ONE DOLLAR (\$1.00) of lawful money of Canada now paid by the Municipality to the Owner, the Owner covenants and agrees with the Municipality to do and perform at their own expense the following:

The following Schedules, acting as a legal description of the Land affected by this Agreement, the plans required by the Municipality pursuant to Section 41 of the Planning Act, R.S.O. 1990, as amended, and specifics of the services being provided are hereby declared to form part of this Agreement, comprise the Development, and are attached to this Agreement:

Schedule	Description
Schedule A	Location Map
Schedule B	Approved Site Plan & Elevations (as attached)
Schedule C	Engineering Plans

The attached Schedules are hereby approved by the Municipality subject to the following conditions:

- The following works or matters will be provided by the Owner to the Municipality’s satisfaction and at no expense to the Municipality.
- The Owner agrees that the Development will be completed in accordance with the attached Schedules. Any item not clearly included within the Schedules or included within this Agreement is deemed prohibited and shall only be permitted by means of an amendment to this Agreement.

1. **Entrance**: The Owner agrees to construct new entrances to the requirements and standards of the road authority and to hard surface the entrances between the front lot line and the traveled portion of Jane Street as shown on the site plan to the satisfaction and approval of the road authority. Entrance widths shall not exceed 9m. The Owner agrees to provide any associated culverts (if required) within the Municipal Road allowance as shown in Schedule ‘B’.

The Owner agrees to obtain all required permits from the related regulatory and approval authorities prior to installation and shall install the related works in accordance with all specifications provided by the regulatory and approval authorities.

2. **Driveways and Parking Areas**: The Owner agrees that all driveways shall be constructed and hard surfaced to the satisfaction of the Municipality.

3. **Exterior Lighting:** The Owner agrees that all exterior lighting of the parcel, including lighting affixed to any building, shall be full cut-off, dark sky compliant, oriented and its intensity controlled so as to prevent glare onto adjacent properties and roads to the satisfaction of the Municipality. All exterior lighting shall be directed away from adjacent properties. Acceptable lighting will be provided to ensure the safety and security of the Public and the Development.
4. **Signage (if applicable):** The Owner agrees that the location, design and installation of free-standing signage shall be to the satisfaction of the Municipality. Signs shall be permitted subject to all Municipal and/or County regulations, permits and conventions.
5. **Fire Services and Routes (if applicable):** The Owner agrees that all fire routes shall have a minimum width of 6 meters and shall be constructed such that they can accommodate and support firefighting equipment weighing fifteen (15) tonnes during all weather conditions.
6. **Fire Hydrants (if applicable):** The Owner agrees that the maintenance of all fire hydrants and connections on private property and shown in the applicable attached Schedule(s) shall be the responsibility of the Owner and maintenance shall be performed to the Municipality's satisfaction. The location and installation of all required fire hydrants shall be approved by the Municipality.

All required fire hydrants will be supplied and installed at the Owner's expense to the satisfaction of the Municipality. The aforementioned fire hydrants shall be maintained by the Owner at the Owner's sole expense.

7. **Site Services and Drainage:** The Owner agrees to the following specific to servicing and drainage:
 - Surface drainage shall be accommodated on site. The rate of post-development surface run-off directed towards adjacent properties and road allowances shall not exceed pre-development run-off rates.
 - The site shall adequately drain to the Municipality's satisfaction and in accordance with the applicable attached Schedule(s) such that the flow of water resulting from any grading and drainage facilities does not create erosion issues nor does it aggravate existing issues on the site or adjacent lands. The flow of water shall not create a drainage issue on the site or adjacent lands.
 - The site grading shall comply with all elevations noted on the grading plan(s) as included within the applicable attached Schedule(s).
 - Sediment and erosion control measures will be implemented, monitored and maintained throughout construction to the Municipality's satisfaction.
 - The Owner shall indemnify and hold the Municipality harmless from any liability regarding excess run-off during or as a result of the Development and works and matters described within this Agreement.

- Any and all required extensions or expansions to storm, sanitary or water systems on the site shall be installed at the sole expense of the Owner to the Municipality's satisfaction.
- Sanitary sewers shall be constructed with necessary appurtenances and services connected to said sanitary sewers. Sanitary sewers shall be constructed to connect to existing sanitary sewer systems. All works shall be completed in accordance with the approved Schedule and to the Municipality's satisfaction. Inspection manholes will be installed where required by the Municipality and the Owner shall maintain the system in accordance with the Municipality's direction, at the Owner's sole expense.
- The Owner shall provide the Municipality, as required, a stormwater management plan which shall be approved by the Municipality and third-party peer reviewer. The owner shall, in accordance with the stormwater management plan, and to the Municipality's satisfaction and approval:
 - Stormwater shall be disposed of in accordance with the terms and conditions of an Environmental Compliance Approval as issued by the Ministry of the Environment, Conservation and Parks, if applicable or in accordance with Conservation Authority requirements, if applicable.
 - The Owner is responsible for the provision, construction, maintenance and liability associated with the stormwater management facility located on the site.
 - Supply and install storm sewers and appurtenances, catchbasins and leads in accordance with the approved drawings and stormwater management plan with sufficient capacity to drain the site and adjacent lands and to provide connections for future storm infrastructure as required by the Municipality.
 - Provide easements across the site or adjacent lands for drainage infrastructure that may be required to provide an approved stormwater outlet and protect any natural watercourses, as applicable.

8. **Protect and Restore Streets:** The Owner agrees that the protection of existing streets affected by the construction of this project are the Owner's responsibility and the Owner shall restore such streets to their pre-construction condition to the Municipality's satisfaction.

9. **Site and Road Maintenance:** The Owner agrees to keep the site clean and secure during construction, while ensuring dust is kept to a minimum and all roads adjacent to and within the vicinity of the Development are kept clean of mud and debris.

10. **Landscaping:** The Owner agrees that the Development shall be graded in accordance with the grading plan and site plan included within the approved Schedules. All trees and miscellaneous landscaping features will be maintained by the Owner such that interference with vehicular traffic, including through areas designated as fire routes is eliminated at all times.
11. **Building Code:** The Owner agrees that compliance with the most current version of the Ontario Building Code and regulations thereunder is mandatory.
12. **Site Plan and As-Built Drawings:** The Owner agrees to provide the Municipality with as-built drawings of all service installations and connections, meter pits, infrastructure installed within the road allowance to be assumed by the Municipality, as well as as-built site plans, in both electronic (PDF and CAD) and paper formats within sixty (60) days of construction completion.
13. **Solid Waste Disposal (if applicable):** The Owner agree that any outdoor waste materials or recyclable storage containers shall be restricted to rear of the building or as shown on the approved site plan within an enclosed lockable refuse bin or enclosure intended specifically for such purpose as shown on Schedule "B".
14. **Incidental Matters:** All incidental matters, which may or may not be shown on the site plan including the re-location of utilities, pipes, poles, valves and equipment; the re-setting of drains and manholes; and all things required by this Agreement or by the Municipality shall be carried out by the Owner at their sole risk and expense, provided all work is to be done to the satisfaction of the Municipality and/or the permission and satisfaction of the respective utility company or agency as the case may be.
15. **Completion of Works:** Except as may be indicated otherwise by paragraph 19, the facilities and matters required by paragraph 1 to paragraph 18 inclusive shall be completed within a period of two (2) years of the date of the issuance of a building permit and all such work shall be undertaken and completed to the satisfaction of the Municipality.
16. **Maintenance of Works:** The facilities and matters required by paragraph 1 to paragraph 17 inclusive shall be provided and maintained by the Owners from time to time at their sole risk and expense and to the satisfaction of the Municipality and in default thereof, in addition to any other remedies which may be available to the Municipality, the provisions of the Municipal Act shall apply for the purposes of securing rectification of the default. The Owners further covenant and agree that the parcel shall, at all times, be kept tidy and free of weeds, refuse and debris.

17. **Legibility of the Plans:** Where the legibility of the schedules attached hereto or any information or rendering contained thereon is in question or in dispute, the corresponding full-sized plans filed in the office of the Municipality shall be deemed to be the plans for which, in conjunction with this Agreement, use and development of the parcel shall be in accordance with.
18. **Work According to Plans:** The Owner agrees not to change or revise the site plan or deviate from construction in accordance therewith without the prior written approval of the Municipality.
19. **Right of Entry:** The Municipality or any of its officers, employees or agents may, from time to time and upon producing proper identification, enter upon the parcel and any building(s) erected thereon for the purpose of inspecting the facilities, services, works and matters to be provided, constructed or installed, and maintained by the Owner under this Agreement. The Municipality, its officers, employees and agents shall not be liable to the Owner or any occupant of the parcel and premises for any losses or damages of any kind whatsoever arising, in any way, from entry for such purposes.
20. **Remedy:** The Owner agree that if they do not complete the construction within two (2) years of the date of the issuance of a building permit, this Agreement may be reviewed by the Municipality and amended as necessary in light of the policies, procedures, regulations and guidelines existing at that time including the right of the Municipality to enter upon and to restore the parcel to its original condition and recover the costs thereof by action or in like manner as taxes.
21. **Indemnity:** The Owner shall, at all times, indemnify and save harmless the Municipality of and from all losses, costs and damages which the Municipality may suffer, be at or be put to, for or by reason of, or on account of construction, servicing, plantings and any other improvements required or permitted by this Agreement and such indemnity shall constitute a first lien and charge upon the parcel.
22. **Application of Municipal By-laws:** Notwithstanding any of the provisions of this Agreement, the Owner shall be subject to all by-laws of the Municipality.
23. **Registration:** The Owner shall register, or cause to be registered, this Agreement against the title to the parcel in the Land Titles Division of Elgin (No. 11) immediately after execution to the extent and purpose that this Agreement and all of the Owners covenants herein shall run with the land, and the Owners shall forthwith advise the Municipality of the particulars of registration thereof.

24. **Agreement Binding**: The covenants, agreements, conditions and understandings herein contained on the part of the Owner shall run with the parcel and shall be binding upon them and upon their successors and assigns as Owners and occupiers of the said parcel from time to time.
25. **Severability**: If any of the terms of this Agreement shall be found to be “ultra vires” the Municipality, or otherwise unlawful, such terms shall inclusively be deemed to be severable, and the remainder of this Agreement shall, with the necessary changes, be and remain in full force and effect.
26. **Owner’s Title**: The Owner represent and warrant to the Municipality that at the date of this Agreement and at the date of the registration of this Agreement upon title, the Owners are the owner in fee simple of the parcel free from all liens and encumbrances; and the Owners shall cause to be delivered to the Municipality an opinion by a solicitor authorized to practice in Ontario to this effect after and as of the registration of this Agreement upon the title to the parcel.

The said opinion shall be addressed to the Municipality in consideration of a fee of One Dollar (\$1.00) payable to the solicitor rendering same. If there are any outstanding encumbrances, liens or mortgages, the Owners shall obtain and register a discharge of same or, in the alternative; the Owners shall obtain and register agreements postponing the interest of the lienholder, encumbrancer or mortgagee to the interests of the Municipality. Such postponement agreements to confirm that the lienholder, encumbrancer or mortgagee agrees that in the event the parcel becomes vested in him, the lienholder, encumbrancer or mortgagee shall be required to comply with the terms of this Agreement to the same extent as if he had joined herein as Owner.

27. **Recovery of Municipality’s Costs**: The Owner agrees to the use of the deposit currently with the Municipality, of **Ten Thousand Dollars (\$10,000.00)** to reimburse the Municipality for its costs incurred for engineering, planning, legal and surveying services and for the cost of administration, supervision and all other work required by the Municipality in connection with this Agreement, including the negotiations leading to and the preparation of this Agreement and costs arising out of the realization upon any security given hereunder. If the total monies deposited are insufficient, the Owner shall reimburse the Municipality for such actual costs, from time to time, as and when requested by the Municipality; and if these monies exceed the actual costs, the Municipality shall refund to the Owner such excess, without interest, upon completion of the works.

28. **Professional Engineer:** The Owner agrees that their Engineer licensed in the Province of Ontario, shall inspect and certify to the Municipality that all internal and external services, grading, and stormwater management infrastructure have been constructed in accordance with the approved engineering drawings as included within the Schedules of this agreement, prior to the reduction of any site plan deposit or security filed with the Municipality. The deposit or certificate(s) shall be in a form acceptable to the Municipality. The Municipality may, upon pre-qualification of such, accept the use of other qualified professionals for certain components of the design, inspection and certification process.
29. **Notice:** Any notice by the Municipality to the Owner shall be effectually given by personal service upon or by first class registered mail to the Owner of the land at the address shown on the last returned assessment roll as updated from time to time as to any change in Ownership received in writing by the Municipality, and every such notice shall be deemed to be given upon the day it was personally served and so mailed.

In Witness Whereof the parties hereto have hereunto affixed their respective corporate seals under the hands of their proper signing officers duly authorized in that behalf.

Signed, sealed and delivered in the presence of:

2740305 Ontario Ltd.

per: **Paulo Gaspar – President**
I have authority to bind the Corporation

**The Corporation of the
Municipality of West Elgin**

**As authorized by By-law No.2024-00
passed this 14th day of March, 2024**

per: **Richard Leatham, Mayor**

per: **Magda Badura, CAO/Treasurer**
I/We have authority to bind the Corporation

SCHEDULE "A"
LEGAL DESCRIPTION OF PARCEL
PART OF LOTS 17 & 18, CONCESSION 8, PARTS 3, 6, 7 & 9, RP 11R 9329
MUNICIPALITY OF WEST ELGIN

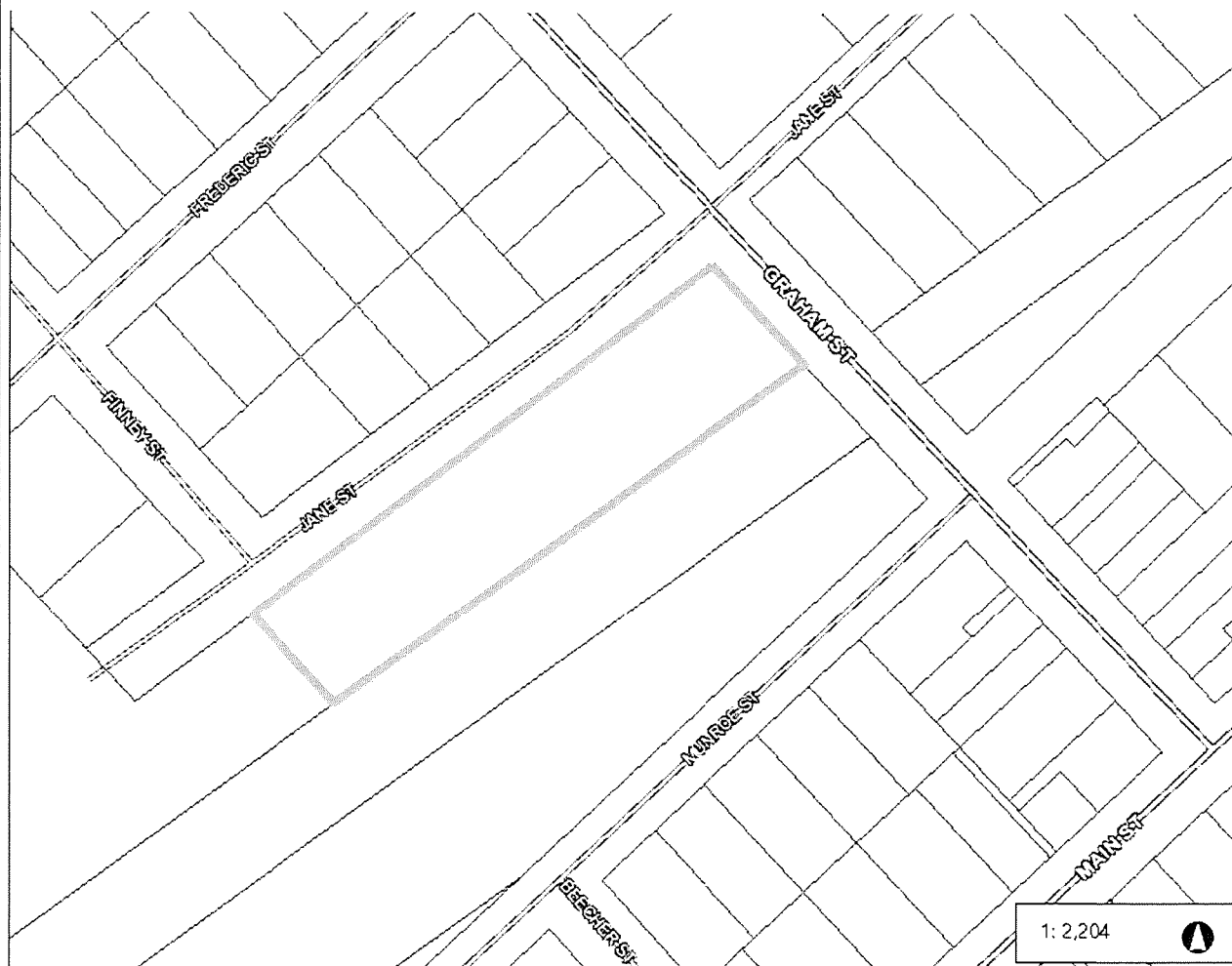

**THIS IS SCHEDULE "A" TO THE AGREEMENT DATED THIS 23rd DAY OF
FEBRUARY, 2024**

**BETWEEN 2740305 ONTARIO LTD. AND THE
MUNICIPALITY OF WEST ELGIN**

2740305 ONTARIO LTD.

Per: _____
Paulo Gaspar - President

MUNICIPALITY OF WEST ELGIN

Per: _____
Mayor - Richard Leatham

Per: _____
CAO/Treasurer - Magda Badura

Schedule "B"
Site Plan

SITE PLAN
LOT 18, CONCESSION 8
COUNTY OF ELGIN
TOWN OF WEST LORNE
MUNICIPALITY OF WEST ELGIN

PROPOSED DEVELOPMENT		EXISTING DEVELOPMENT	
Lot Area (sq. ft.)	10,000	Lot Area (sq. ft.)	10,000
Proposed Building Area (sq. ft.)	10,000	Existing Building Area (sq. ft.)	10,000
Proposed Building Height (ft.)	10	Existing Building Height (ft.)	10
Proposed Building Footprint (sq. ft.)	10,000	Existing Building Footprint (sq. ft.)	10,000
Proposed Building Setback (ft.)	10	Existing Building Setback (ft.)	10
Proposed Building Orientation	North	Existing Building Orientation	North
Proposed Building Use	Residential	Existing Building Use	Residential
Proposed Building Description	Single Family Detached	Existing Building Description	Single Family Detached
Proposed Building Address	10000 Main St.	Existing Building Address	10000 Main St.
Proposed Building Owner	John Doe	Existing Building Owner	John Doe
Proposed Building Date	2024	Existing Building Date	2024

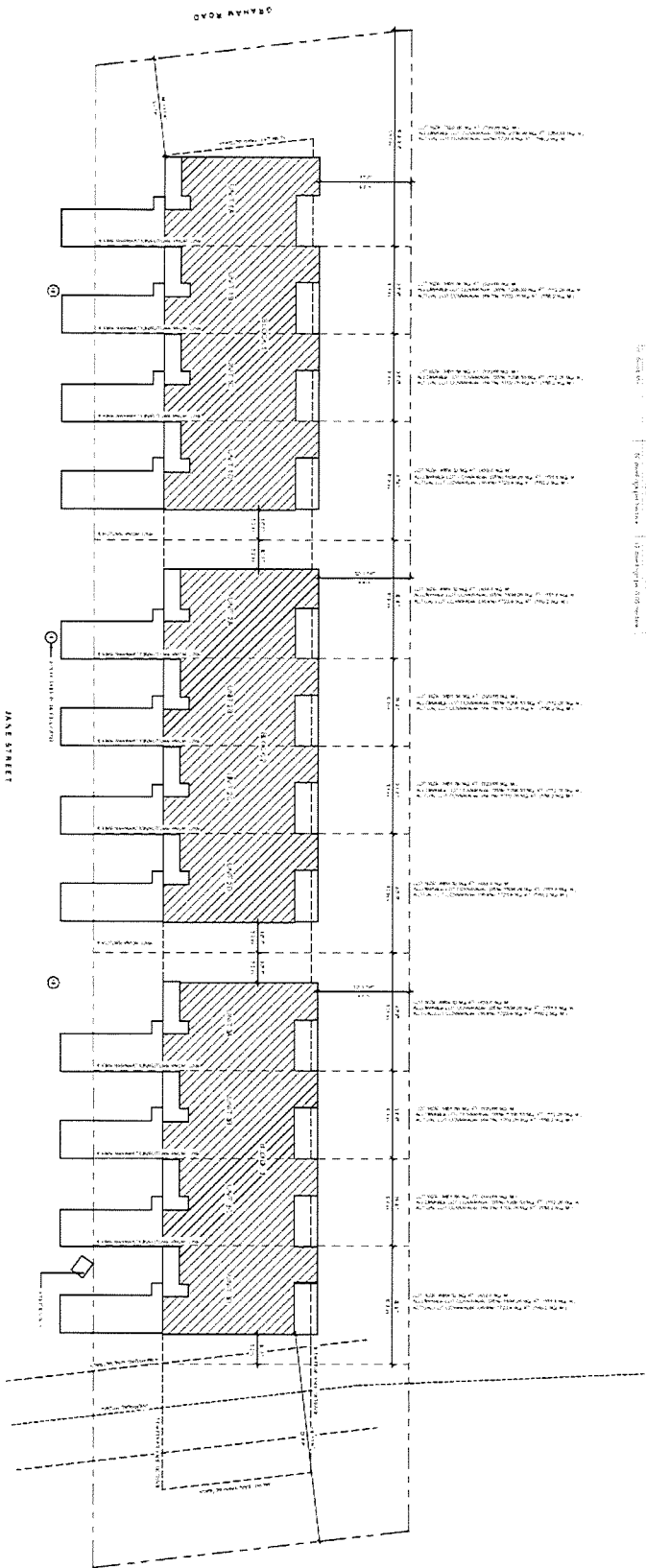

SITE PLAN
T-20-07



NOTES
1. THE SITE PLAN IS A PRELIMINARY DESIGN AND IS NOT TO BE USED FOR CONSTRUCTION.
2. THE SITE PLAN IS A PRELIMINARY DESIGN AND IS NOT TO BE USED FOR CONSTRUCTION.
3. THE SITE PLAN IS A PRELIMINARY DESIGN AND IS NOT TO BE USED FOR CONSTRUCTION.
4. THE SITE PLAN IS A PRELIMINARY DESIGN AND IS NOT TO BE USED FOR CONSTRUCTION.
5. THE SITE PLAN IS A PRELIMINARY DESIGN AND IS NOT TO BE USED FOR CONSTRUCTION.

PRELIMINARY ONLY
NOT FOR PERMIT

NO.	REVISION	DATE
1	1.0	2024
2	2.0	2024
3	3.0	2024
4	4.0	2024
5	5.0	2024
6	6.0	2024
7	7.0	2024
8	8.0	2024
9	9.0	2024
10	10.0	2024

2740305
ONTARIO INC.
TOWNHOUSES

DATE	BY	APP. BY
2024	2024	2024
2024	2024	2024
2024	2024	2024
2024	2024	2024
2024	2024	2024
2024	2024	2024
2024	2024	2024
2024	2024	2024
2024	2024	2024

Schedule "B"
Elevations

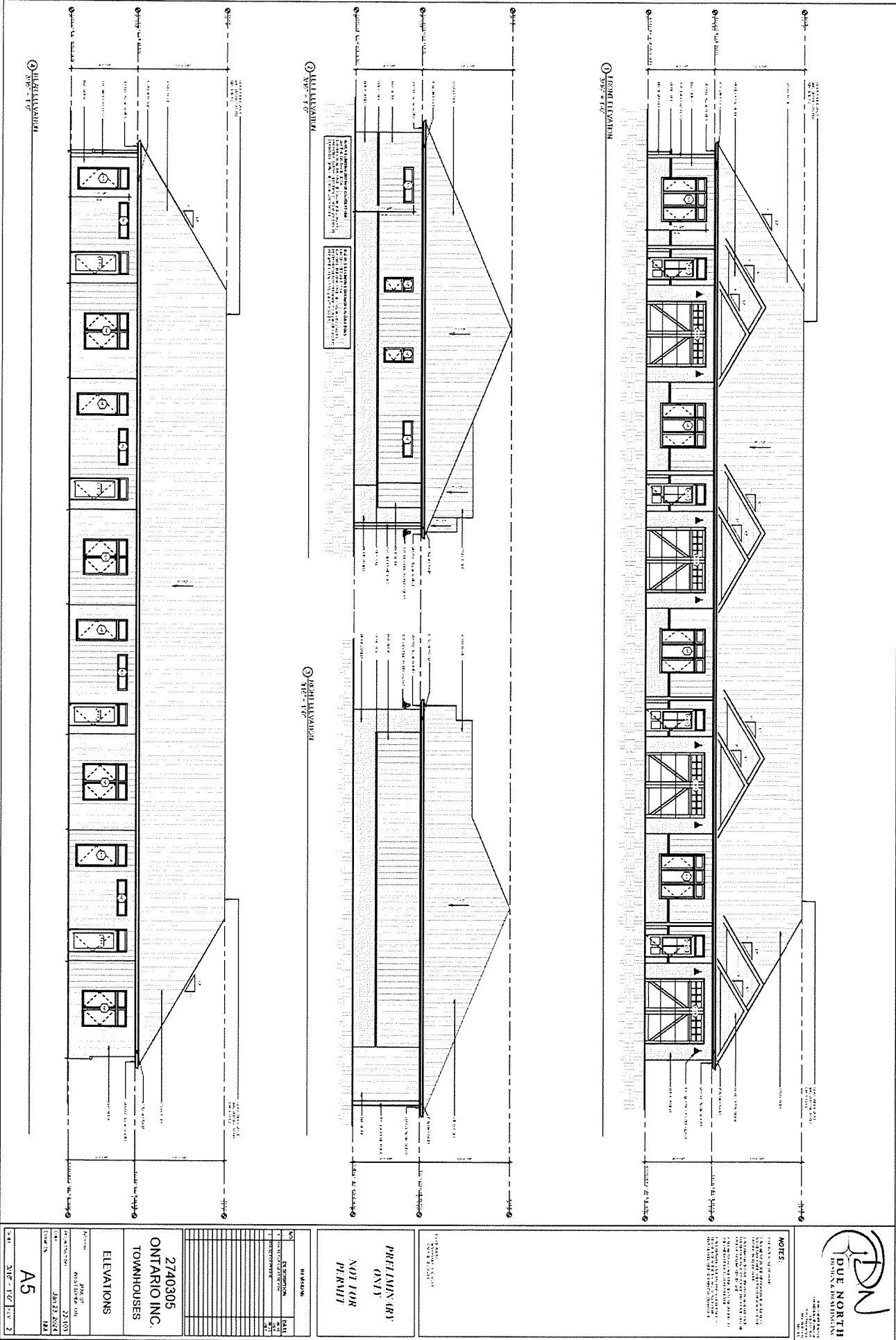

Schedule "C" Engineering Plans

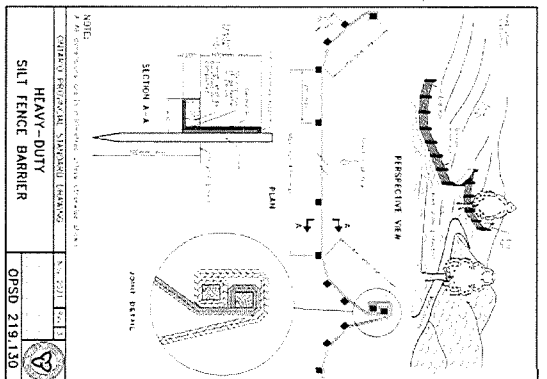
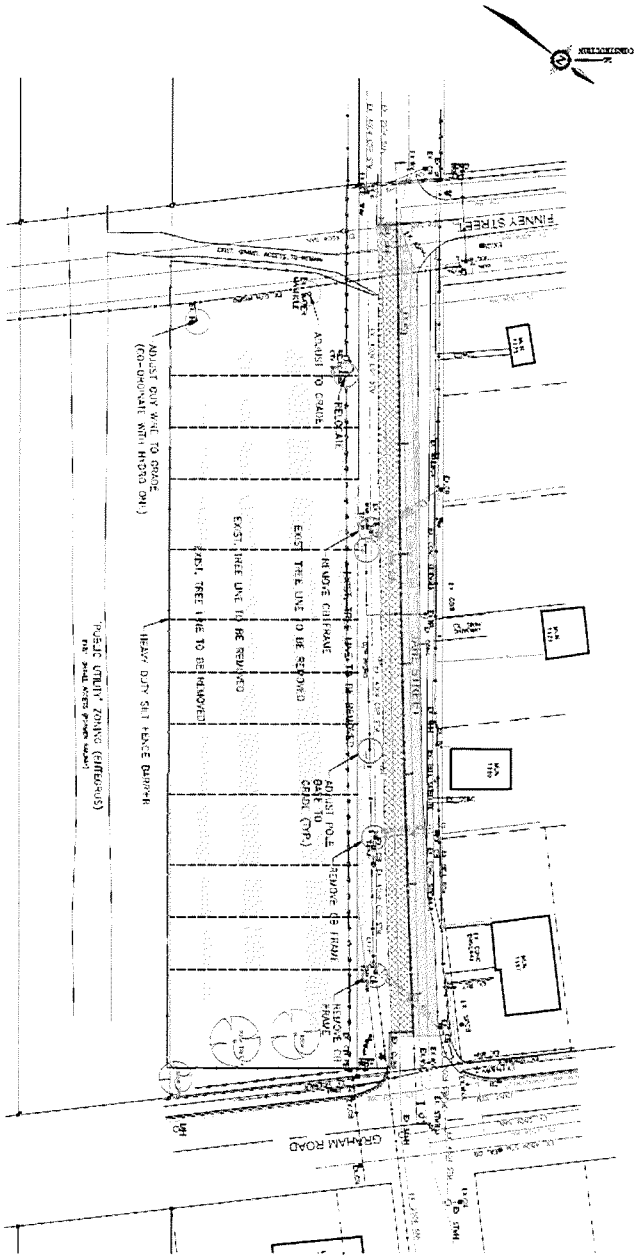

GENERAL NOTES

- [illegible]

EROSION AND SEDIMENT CONTROL

1. Provide thorough training and education as necessary to individual students and staff prior to using the technology and to ensure that the technology is used in a safe and effective manner. Consideration of a certification or licensing program for staff operating the technology should be given.
2. Installation of the technology should be done in a secure environment. The technology should be protected from unauthorized access and use. The technology should be protected from unauthorized access and use. The technology should be protected from unauthorized access and use.
3. The technology should be used in a secure environment. The technology should be protected from unauthorized access and use. The technology should be protected from unauthorized access and use.

LEGEND:

- DELETED AREA OF EXISTING PAVEMENT WITHIN (5'x7')
 AND RESTORATION
 DELETED AREA OF EXISTING PAVEMENT REMOVAL

[illegible]

EDS NO. 44.0 FIELD NO. 44.0 DATE 4/1/70 FIELD NO. 44.0 DATE 4/1/70	JANE SHEET TOWNSHIP DEVELOPMENT GENERAL NOTES, REMOVALS AND SEDIMENT CONTROL PLAN	DRAWING NO. 27-1517 SHEET NO. 2 OF 3
---	---	---

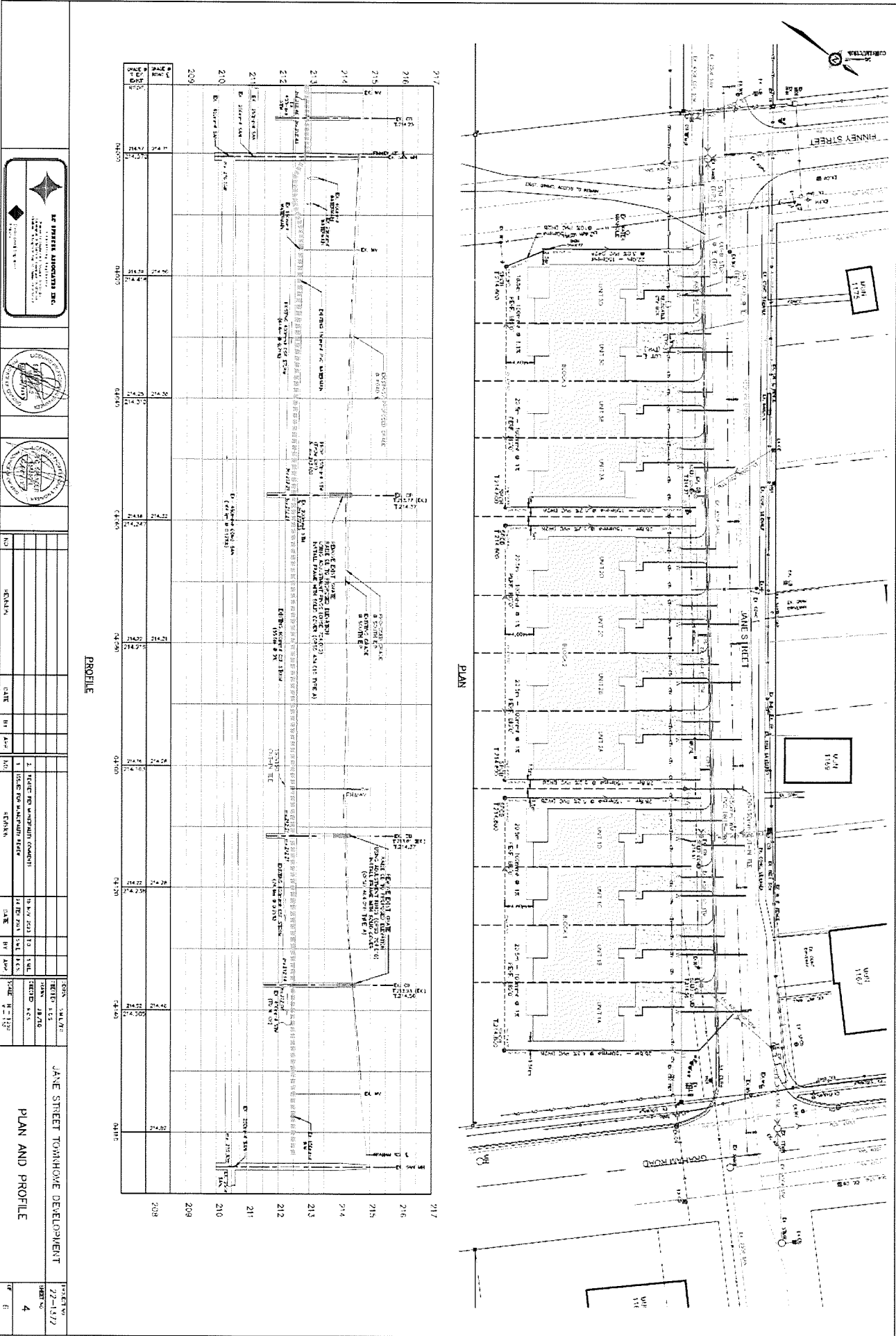

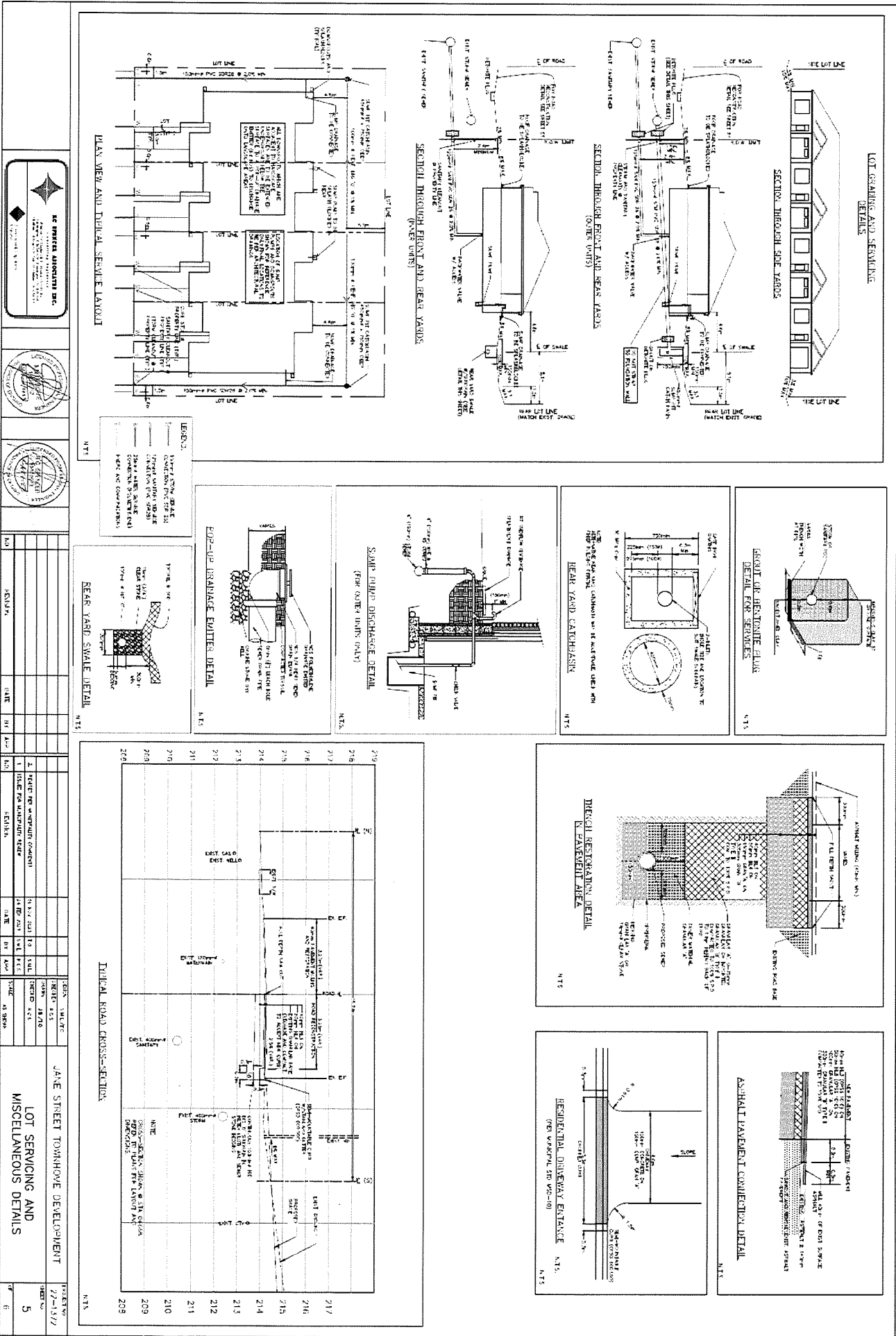

FIGURE 10-10: CONCRETE SEMI-MOUNTABLE CURB WITH STANDARD CUTTER

NOTES:

1. Concrete curb shall be cast in place.
2. Concrete curb shall be cast in place.
3. Concrete curb shall be cast in place.
4. Concrete curb shall be cast in place.
5. Concrete curb shall be cast in place.

OPSD 600.060

FIGURE 10-11: LONGITUDINAL SUBRAIN CONNECTION TO CATCH BASIN

NOTES:

1. Concrete curb shall be cast in place.
2. Concrete curb shall be cast in place.
3. Concrete curb shall be cast in place.
4. Concrete curb shall be cast in place.
5. Concrete curb shall be cast in place.

OPSD 216.021

FIGURE 10-12: SUBRAIN PIPE CONNECTION AND OUTLET URBAN SECTION

NOTES:

1. Concrete curb shall be cast in place.
2. Concrete curb shall be cast in place.
3. Concrete curb shall be cast in place.
4. Concrete curb shall be cast in place.
5. Concrete curb shall be cast in place.

OPSD 310.010

FIGURE 10-13: HYDRANT INSTALLATION

NOTES:

1. Concrete curb shall be cast in place.
2. Concrete curb shall be cast in place.
3. Concrete curb shall be cast in place.
4. Concrete curb shall be cast in place.
5. Concrete curb shall be cast in place.

OPSD 310.010

FIGURE 10-14: SEWER SERVICE CONNECTIONS FOR MAIN PIPE SEWER

NOTES:

1. Concrete curb shall be cast in place.
2. Concrete curb shall be cast in place.
3. Concrete curb shall be cast in place.
4. Concrete curb shall be cast in place.
5. Concrete curb shall be cast in place.

OPSD 1008.010

FIGURE 10-15: PRECAST CONCRETE CATCH BASIN

NOTES:

1. Concrete curb shall be cast in place.
2. Concrete curb shall be cast in place.
3. Concrete curb shall be cast in place.
4. Concrete curb shall be cast in place.
5. Concrete curb shall be cast in place.

OPSD 705.010

FIGURE 10-16: PRECAST CONCRETE ADJUSTMENT UNITS FOR MANHOLE HOLES, CATCH BASINS, AND VALVE CHAMBERS

NOTES:

1. Concrete curb shall be cast in place.
2. Concrete curb shall be cast in place.
3. Concrete curb shall be cast in place.
4. Concrete curb shall be cast in place.
5. Concrete curb shall be cast in place.

OPSD 734.010

FIGURE 10-17: CAST IRON SQUARE FRAME WITH SQUARE Y BRASS FOR CATCH BASINS, HYPHEN BORN GRILLINGS

NOTES:

1. Concrete curb shall be cast in place.
2. Concrete curb shall be cast in place.
3. Concrete curb shall be cast in place.
4. Concrete curb shall be cast in place.
5. Concrete curb shall be cast in place.

OPSD 400.030

FIGURE 10-18: CAST IRON SQUARE FRAME WITH CIRCULAR CLOSED OR OPEN COVER FOR MANHOLE HOLES

NOTES:

1. Concrete curb shall be cast in place.
2. Concrete curb shall be cast in place.
3. Concrete curb shall be cast in place.
4. Concrete curb shall be cast in place.
5. Concrete curb shall be cast in place.

OPSD 401.010

<div>MC PETER ARCHITECTS, P.C. ARCHITECTS 1000 15th St. N.E. Atlanta, Georgia 30309 404.525.8800 www.mcpeterarchitects.com</div>										<div>SEAL OF THE CITY OF ATLANTA OFFICE OF THE CITY CLERK JANE STREET TOWNHOME DEVELOPMENT 77-1317</div>										<div>SEAL OF THE CITY OF ATLANTA OFFICE OF THE CITY CLERK JANE STREET TOWNHOME DEVELOPMENT 77-1317</div>										<div>SEAL OF THE CITY OF ATLANTA OFFICE OF THE CITY CLERK JANE STREET TOWNHOME DEVELOPMENT 77-1317</div>									
NO										NO										NO										NO									
DATE										DATE										DATE										DATE									
TIME										TIME										TIME										TIME									
1										1										1										1									
2										2										2										2									
3										3										3										3									
4										4										4										4									
5										5										5										5									
6										6										6										6									
7										7										7										7									
8										8										8										8									
9										9										9										9									
10										10										10										10									
11										11										11										11									
12										12										12										12									
13										13										13										13									
14										14										14										14									
15										15										15										15									
16										16										16										16									
17										17										17										17									
18										18										18										18									
19										19										19										19									
20										20										20										20									
21										21										21										21									
22										22										22										22									
23										23										23										23									
24										24										24										24									
25										25										25										25									
26										26										26										26									
27										27										27										27									
28										28										28										28									
29										29										29										29									
30										30										30										30									
31										31										31										31									
32										32										32										32									
33										33										33										33									
34										34										34										34									
35										35										35										35									
36										36										36										36									
37										37										37										37									
38										38										38										38									
39										39										39										39									
40										40										40										40									
41										41										41										41									
42										42										42										42									
43										43										43										43									
44										44										44										44									
45										45										45										45									
46										46										46										46									
47										47										47										47									
48										48										48										48									
49										49										49										49									
50										50										50										50									
51										51										51										51									
52										52										52										52									
53										53										53										53									
54										54										54										54									
55										55										55										55									
56										56										56										56									
57										57										57										57									
58										58										58										58									
59										59										59										59									
60										60										60										60									
61										61										61										61									
62										62										62										62									
63										63										63										63									
64										64										64										64									
65										65										65										65									
66										66										66										66									
67										67										67										67									
68										68										68										68									
69										69										69										69									
70										70										70										70									
71										71										71										71									
72										72										72										72									
73										73										73										73									
74										74										74										74									
75										75										75										75									
76										76										76										76									
77										77										77										77									
78										78										78										78									
79										79										79										79									
80										80										80										80									
81										81										81										81									
82										82										82										82									
83										83										83										83									
84										84										84										84									
85										85										85										85									
86										86										86										86									
87										87										87										87									
88										88										88										88									
89										89										89										89									
90										90										90										90									
91										91										91										91									
92										92										92										92									
93										93										93										93									
94										94										94										94									
95										95										95										95									
96										96										96										96									
97										97										97										97									
98										98										98										98									
99										99										99										99									
100										100										100										100									
101										101										101										101									
102										102										102										102									
103										103										103										103									
104										104										104										104									
105										105										105										105									
106										106										106										106									
107										107										107										107									
108										108										108										108									
109										109										109										109									
110										110										110										110									
111										111										111										111									
112										112										112										112									
113										113										113										113									
114										114										114										114									
115										115										115										115									
116										116										116										116									
117										117										117										117									
118										118										118										118									
119										119										119										119									
120										120										120										120									
121										121										121										121									
122										122										122										122									
123										123										123										123									
124										124										124										124									
125										125										125										125									
126										126										126										126									
127										127										127										127									
128										128										128										128									
129										129										129										129									
130										130										130										130									
131										131										131										131									
132										132										132										132									
133										133										133										133									
134										134										134										134									
135										135										135										135									
136										136										136										136									
137										137										137										137									
138										138										138										138									
139										139										139										139									
140										140										140										140									
141										141										141										141									
142										142										142										142									
143										143										143										143									
144										144										144										144									
145										145										145										145									
146										146										146										146									
147										147										147										147									
148										148										148										148									
149										149										149										149									
150										150										150										150									
151										151										151										151									
152										152										152										152									
153										153										153										153									
154										154										154										154									
155										155										155										155									
156										156										156										156									
157										157										157										157									
158										158										158										158									
159										159										159										159									
160										160										160										160									
161										161										161										161									
162										162										162										162									
163										163										163										163									
164										164										164										164									
165										165										165										165									
166										166										166										166									
167										167										167										167									
168										168										168										168									
169										169										169										169									
170										170										170										170									
171										171										171										171									
172										172										172										172									
173										173										173										173									
174										174										174										174									
175										175										175										175									
176										176										176										176									
177										177										177										177									
178										178										178										178									
179										179										179										179									
180										180										180										180									
181										181										181										181									
182										182										182										182									
183										183										183										183									
184										184										184										184									
185										185										185										185									
186										186										186										186									
187										187										187										187									
188										188										188										188									
189										189										189										189									
190										190										190										190									
191										191										191										191									
192										192										192										192									
193										193										193										193									
194										194										194										194									
195										195										195										195									
196										196										196										196									
197										197										197										197									
198										198										198										198									
199										199										199										199									
200										200										200										200									
201										201										201										201									
202										202										202										202									
203										203										203										203									
204										204										204										204									
205										205										205										205									
206										206										206										206									
207										207										207										207									
208										208										208										208									
209										209										209										209									
210										210										210										210									
211										211										211										211									
212										212										212										212									
213										213										213										213									
214										214										214										214									
215										215										215										215									
216										216										216										216									
217										217										217										217									
218										218										218										218									
219										219										219										219									
220										220										220										220									
221										221										221										221									
222										222										222										222									
223										223										223										223									
224										224										224										224									
225										225										225										225									
226										226										226										226									
227										227										227										227									
228										228										228										228									
229										229										229										229									
230										230										230										230									
231										231										231										231									
232										232										232										232									
233										233										233										233									
234										234										234										234									
235										235										235										235									
236										236										236										236									
237										237										237										237									
238										238										238										238									
239										239										239										239									
240																																							