



Four Counties Health Services Foundation Four Counties Health Services **Presentation – Municipality of West Elgin**

Thursday, November 28, 2024

Tom Jeffery, FCHS Foundation (FCHSF) Board Chair

Krista Shea, MHA VP Clinical Services and CNO

Jackie Van Eerd Beatty, FCHSF Fundraising Coordinator

Martha Wortner, FCHSF Administrator



Thank you for your generous donations to date:
\$270,805 (1999-2023)

Agenda

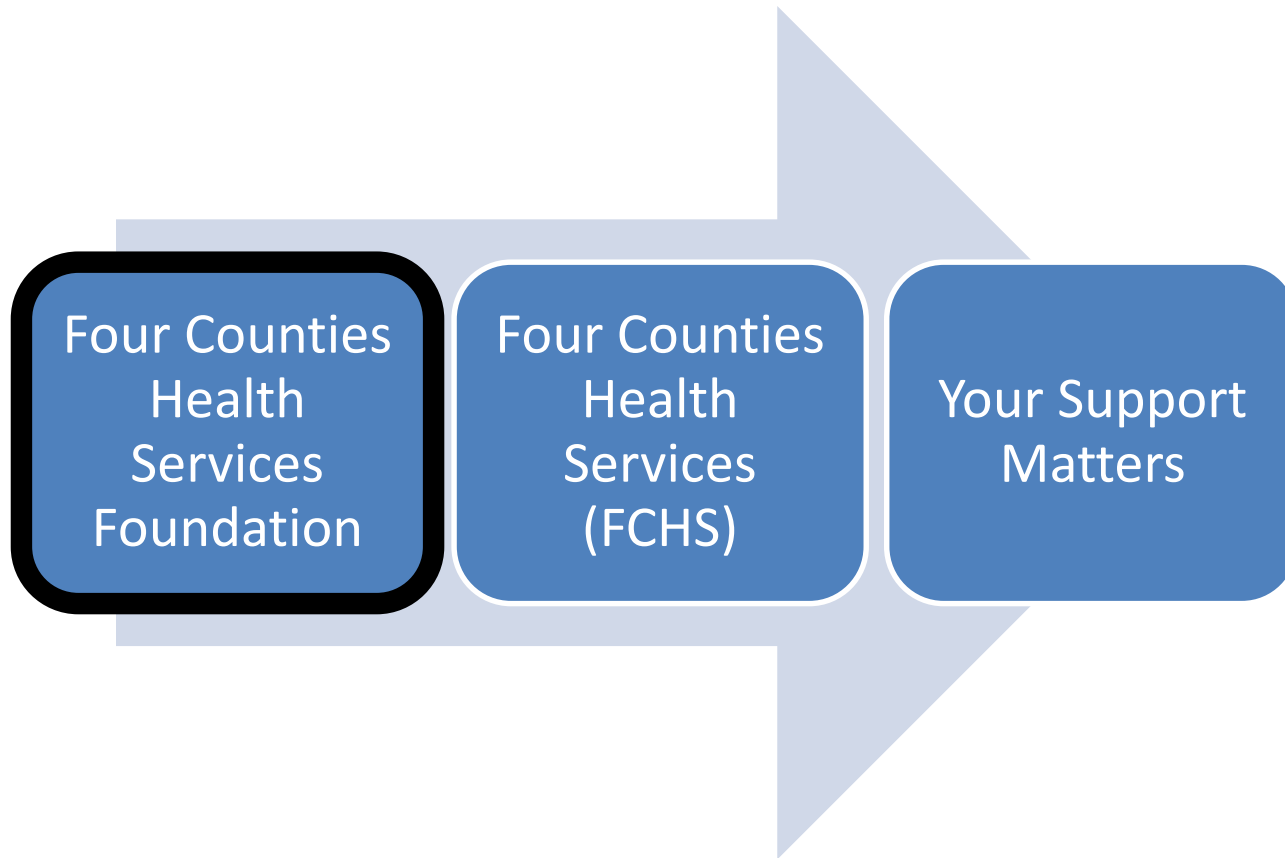

**FCHS
Foundation:
Mission,
Vision, and
Values**

Mission

To build relationships that support Four Counties Health Services by raising awareness of critical equipment needs and encourage community ownership through giving

Vision

To Ensure Quality Healthcare Close to Home

Values

To be guided by our values in our relationship with our donors, our hospital, our communities and each other, we live the following

Trust – Integrity – Respect – Accountability – Team Work

Structure

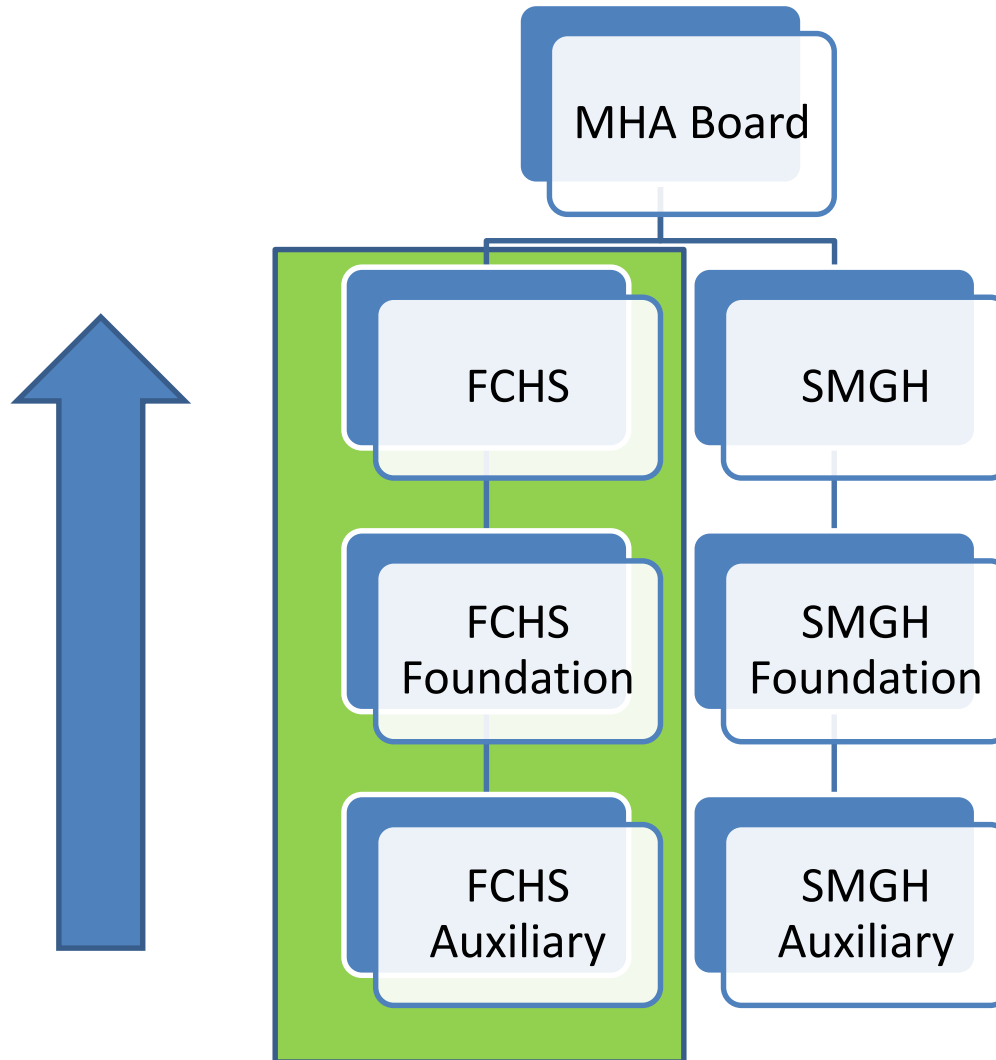



Overview

- Raises funds for hospital medical equipment not supported by Ministry of Health, which is defined by FCHS policy as any equipment valued over \$3,000
- Since 1987, the Foundation has contributed over \$9M to support medical equipment purchases at FCHS

Volunteer Elected Board of Directors

Community/Skills Based Board:

Judy Bodkin (Thamesville)

Harry Denkers (Florence)

Scott Gawley (Bothwell)

Tom Jeffery (Appin)

Janneke Newitt (Melbourne)

Kirk Patterson (London/Glencoe)

Lynda Pelcz (Rodney)

Joanne Vansevenant (Newbury)

Pam White (Bothwell)



Ex-officio Board Directors

Chelsea King – MHA Representative

**Jackie Herdman – Auxiliary to FCHS
Representative**

Julie McBrien – FCHS Representative

Part Time Staff

Rosemary Bartlett (Glencoe)

Jackie Van Eerd Beatty (Bothwell)

Martha Wortner (Wardsville)



2021-2026 Strategic Plan

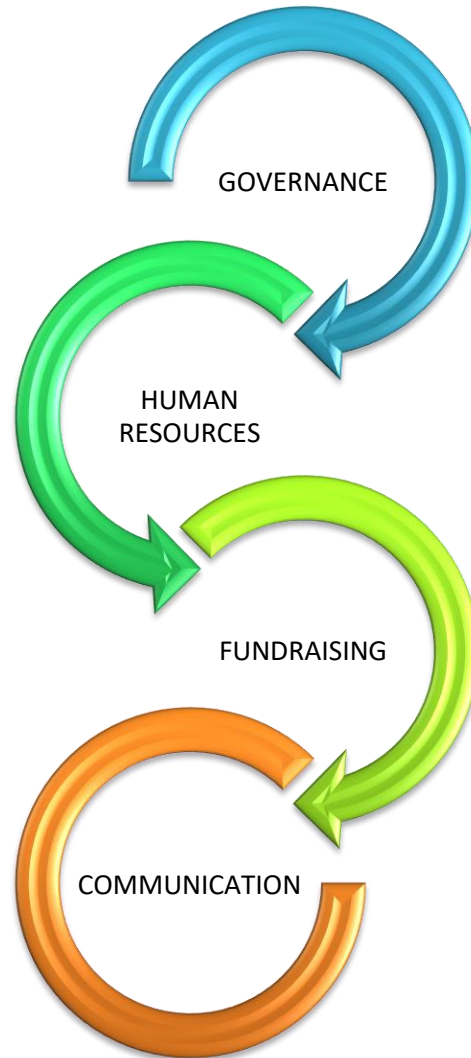

Donor Impact

- Provides State of the Art medical equipment for patient care
- Allows the hospital to increase number of procedures
- Reduces wait times
- Keeps care close to home

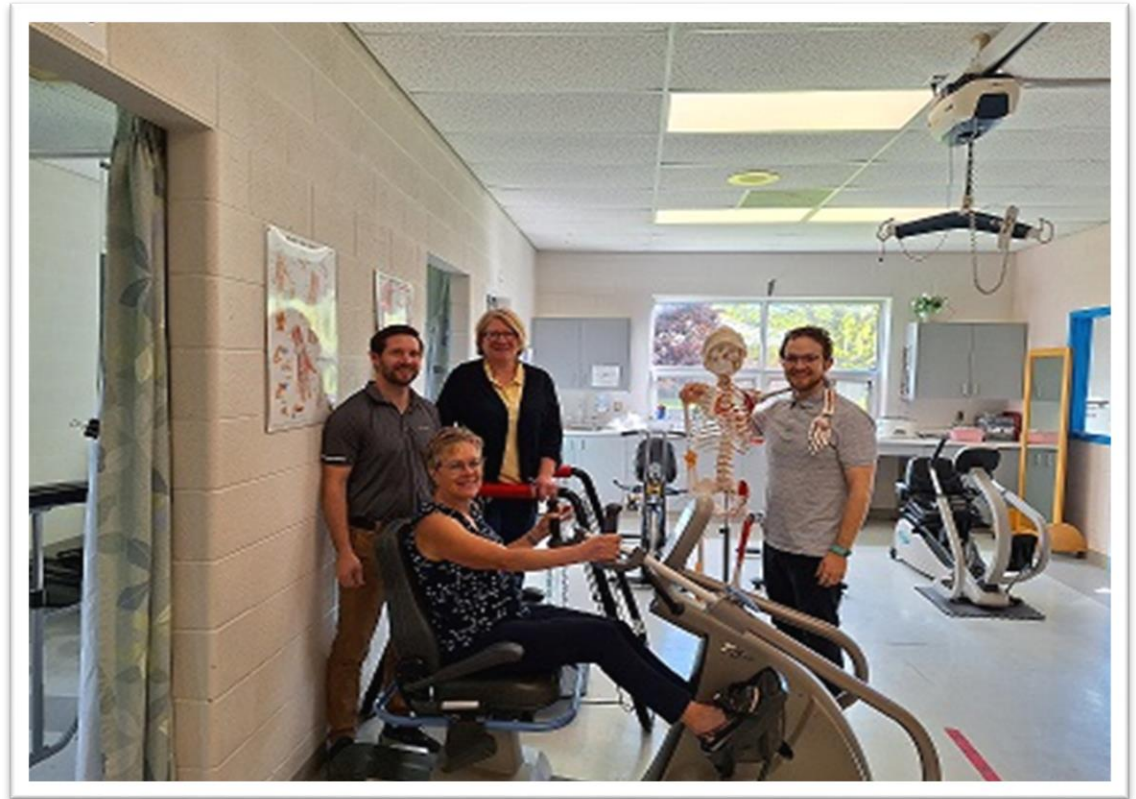

Community Impact



- According to a recent local study, the top two reasons that attract newcomers to an area are:
 1. Employment Opportunities
 2. Access to Health Care
- Hospitals not only impact quality of health care in our communities but impact viability and sustainability of our rural communities.

Serving the needs of patients!



2024 FCHS Foundation Patient Medical Equipment Appeal \$ 224,200



Portable Ultrasound	Ventilator	Monitoring Gateway	IT Main Switch	ECG Cart
 24/7 Emergency U/sounds Emergency Dept \$55,000	 Paeds & Adult Airway Support Emergency Dept \$40,000	 Electronic Records System Emergency Dept \$30,000	 Reduces Cyber Security Threats Hospital Wide \$23,000	 Records Heart Signals Diagnostic Imaging \$22,500
Chest Compression	Staff Education	2 x CO2 Modules	Centrifuge	Ring Cutter
 Automated Patient CPR Emergency Dept \$20,000	 Supporting Staff Training Hospital wide \$12,000	 Monitors Carbon Dioxide Emergency Dept \$10,000	 Spins Blood for Analysis FCHS Lab \$7,700	 Easily Cuts through All Metals Emergency Dept \$4,000

Agenda

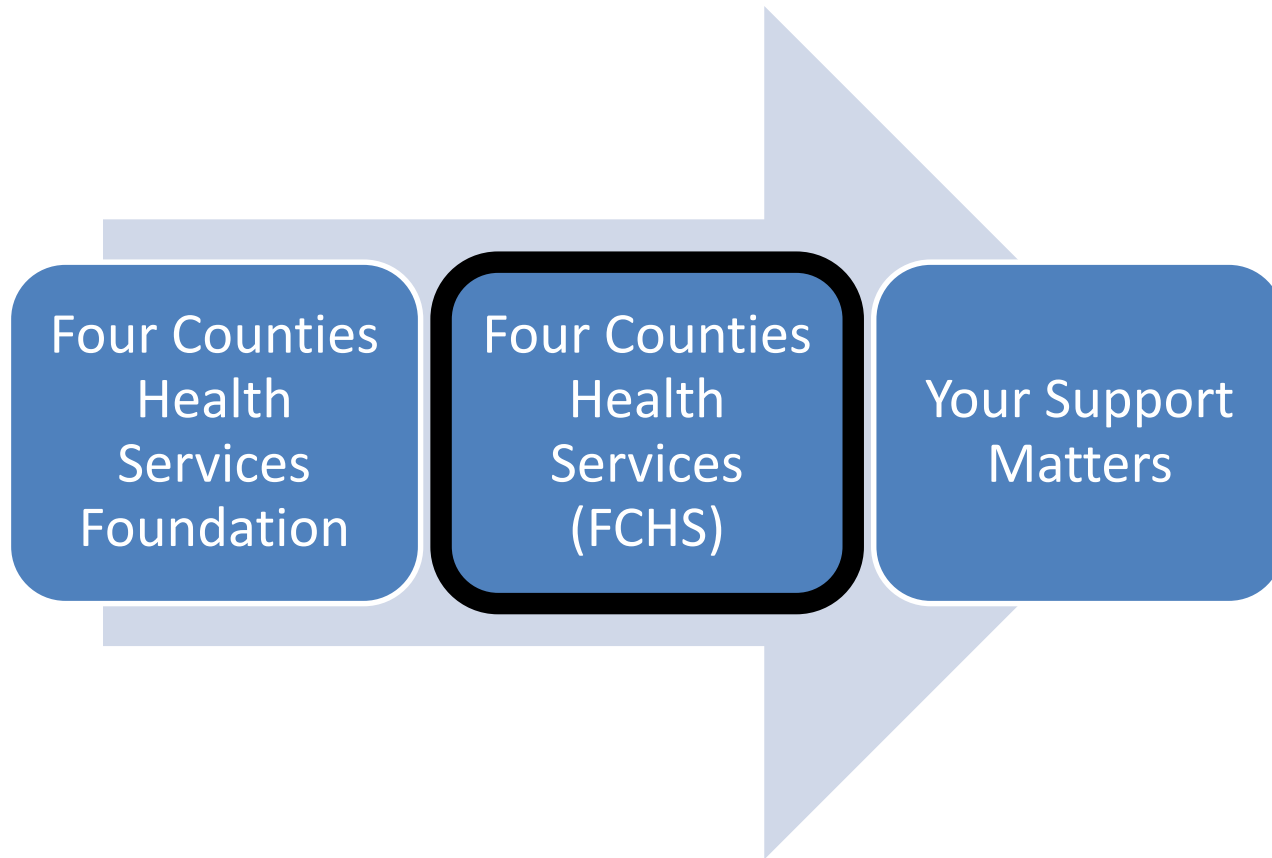

Four Counties Health Services



Stabilizing our Critical Patients











Negative Pressure Room

**Helipad for ORNGE
Air Ambulance Service**



Four Counties Health Services Annual Statistics (April 1, 2023-March 31, 2024)

			
<p>13,274 Emergency Visits (11,698)</p>	<p>99.6% Occupancy Rate 12 beds (97.9%)</p>	<p>559 Inpatient Discharges (501)</p>	<p>9,403 Physiotherapy Visits (9,122)</p>
			
<p>Volunteers 10 = 310 Hours Volunteers (8) = Hours (205)</p>	<p>12,095 Imaging Exams (9,146)</p>	<p>126 Endoscopies (406)</p>	<p>2,455 Diabetes Visits (1,853)</p>

(Previous year's number denoted in brackets)

Hospital Statistics by County

2023-2024
Inpatients (N= 559)

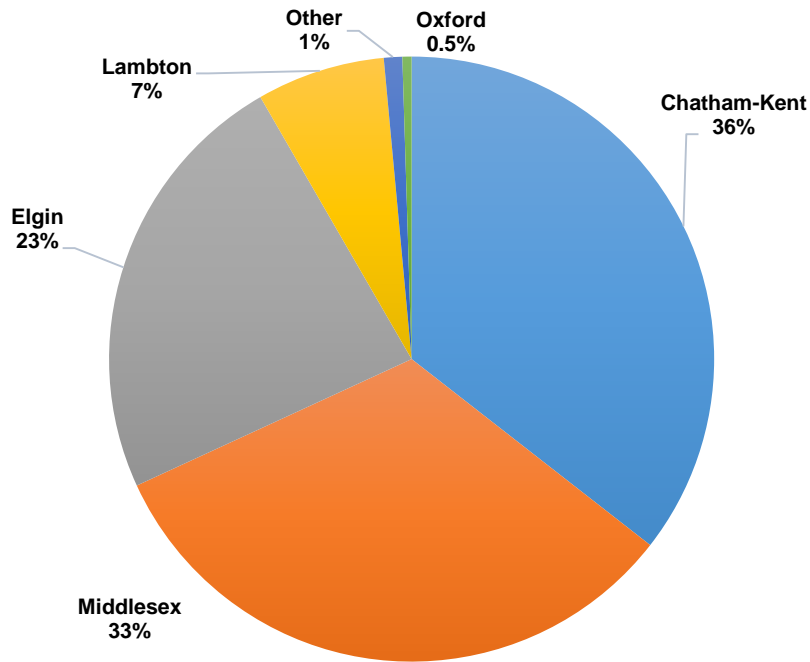

■ Chat-Kent ■ Middlesex ■ Elgin ■ Lambton ■ Other ■ Oxford

2023-2024
Emergency Visits (N= 13,274)

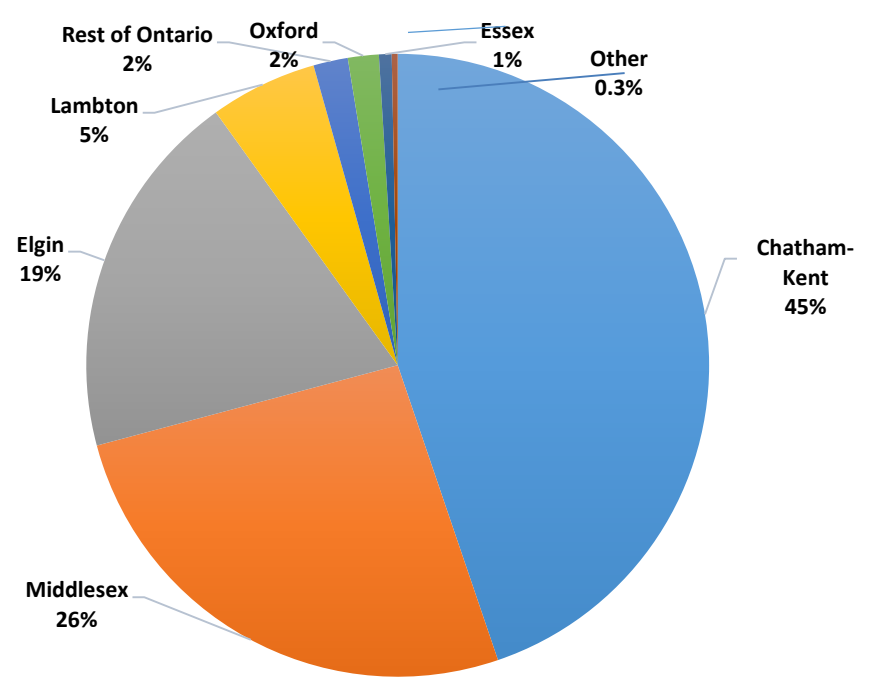

■ Chat-Kent ■ Middlesex ■ Elgin ■ Lambton ■ Rest of Ontario ■ Oxford ■ Essex ■ Other

Other : Rest of Canada and World

Emergency Department Growth

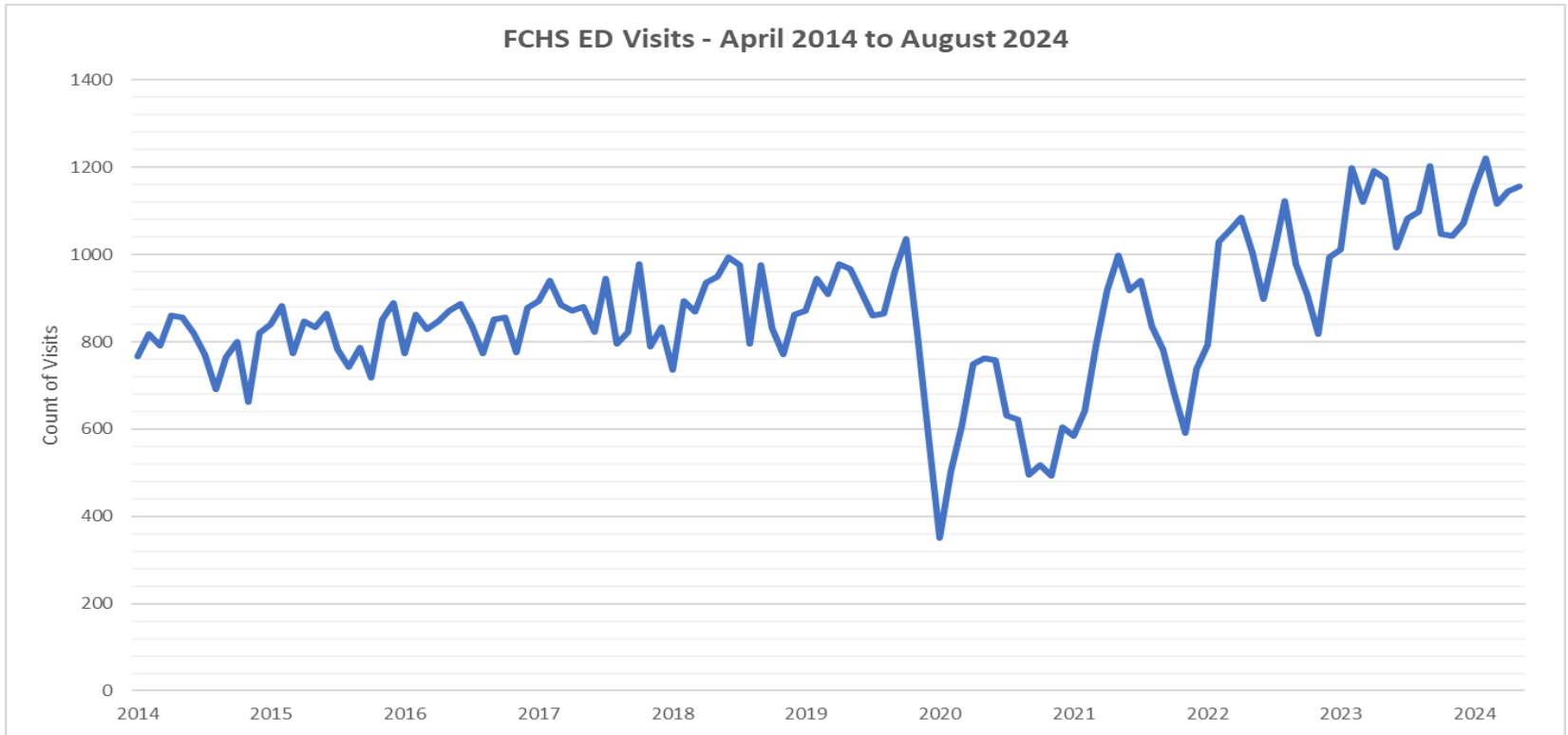

Primary Care – Inpatient Support



FCHS Most Responsible Physicians (MRPs)

Dr. Todd Elogio

Dr. Garrett Mosey

Dr. Monica Faria

Dr. Matthew Wu

Dr. Colin McCabe

Palliative Care Suite

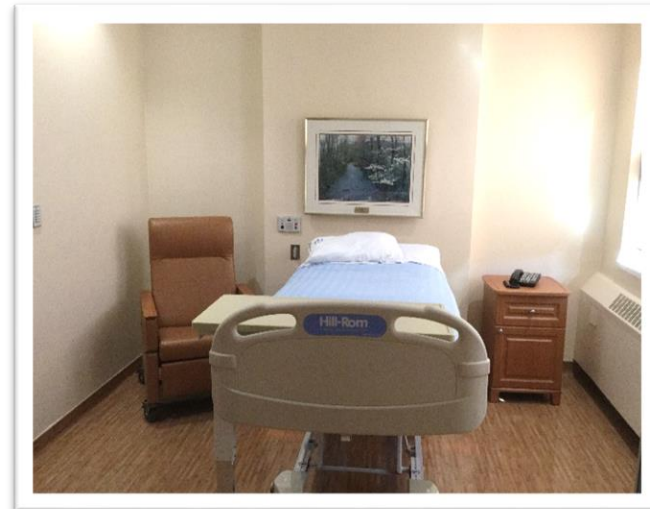

Health Village Updates



Newbury Dental Clinic



Dynacare Lab



SOAHAC



FCHS Foundation



Hitching Post



Four Counties
Community Villa



PATIENT DECLARATION OF VALUES

MIDDLESEX HOSPITAL ALLIANCE

MHA Patient Family Advisory Council (PFAC)

Patient Declaration of Values MY RIGHTS AND RESPONSIBILITIES

I, as your patient, have the right

- To receive care guided by the MHA Mission Statement "To provide the healthcare we would expect for our own families"
- To be treated with compassion and respect
- To inclusive, diverse and equitable quality care, free from discrimination, abuse or harm
- To privacy and confidentiality
- To ask questions, to receive answers and to express concerns
- To be engaged in my healthcare plan and to receive information to help me make an informed decision to accept or refuse treatment
- To have my family, or my chosen support, engaged in my care and healthcare plan
- To know the names and roles of my health care team



I, as your patient, have the responsibility

- To treat physicians, staff, volunteers, other patients and families with courtesy and respect
- To ensure that I share accurate and up-to-date information about my health
- To inform my care team of my Substitute Decision Maker or Power-of-Attorney and any healthcare wishes I have expressed
- To accept the consequences if I refuse recommended treatment or I don't participate in my care
- To understand that treatment I ask for may not be medically or ethically appropriate for me
- To respect hospital property and help the hospital maintain an environment that is safe and clean



Caring for our Communities:

Building our Future Together

STRATEGIC PLAN | 2024 — FORWARD



STRATEGIC PRIORITIES:

Collaborate for Exceptional Care and Experiences

Engage, Support and Inspire Our People

Advance How We Deliver Care

VISION:

Exceptional People providing Exceptional Care.

MISSION:

To provide the health care we would expect for *our own families.*

VALUES:

- Compassion
- Accountability
- Respect
- Excellence

A day in the life...



Agenda

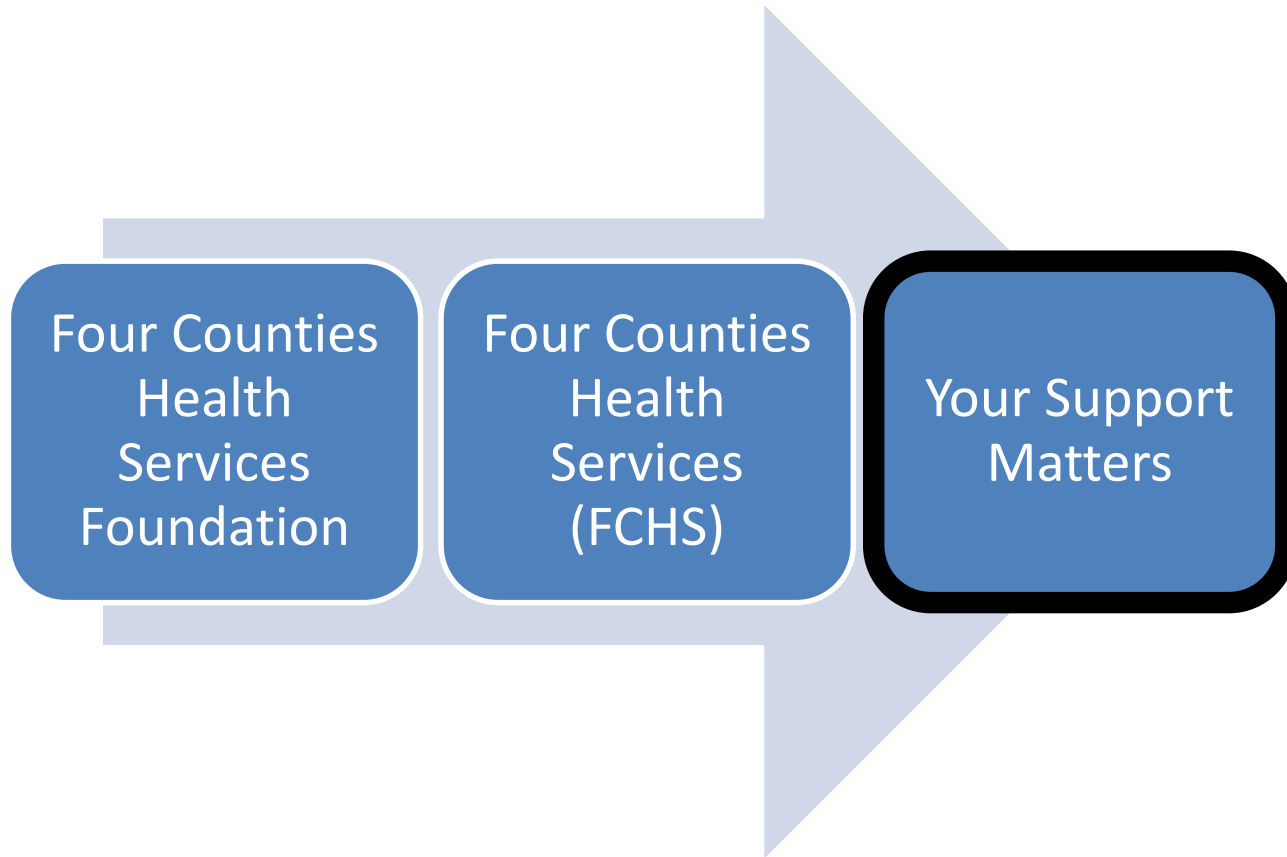



Donor Dollars At Work

2023 Annual Hospital Support

Completed - Thank You!

*Care Closer
to Home*

	\$
Piccolo Analyzer	24,997
IT Main Switch	23,000
IT Infrastructure	20,918
Bladder Scanner	20,373
2 x Work Stations on Wheels	19,631
Patient Wandering System	17,118
Industrial Washing Machine	16,395
Staff Training	12,000
2 x CADD IV Pumps	11,275
IStat POC Analyzer	10,820
Industrial Dryer	10,214
Ultrasound Stretcher	8,602
Kitchen Industrial Refrigerator	6,942
Cordless Floor Cleaning Machine	6,500
Emergency Room Divider	5,956
Patient Standing Scale	5,000
Physio Treatment Table	3,600

FCHS continues to modernize our hospital with state-of-the-art medical equipment to best serve the needs of our patients, all of which keeps “Care Close to Home”.

SPRING & FALL APPEAL

Spring 2024 - \$100,700

Fall 2024 - \$123,500

Ventilator	IT Main Switch	LUCAS Chest Compression	2 x CO ₂ Modules	Centrifuge
				
Paeds & Adult Airway Support	Reduces Cyber Security Threats	Automated Patient CPR	Monitors Carbon Dioxide	Spins Blood for Analysis
Emergency Dept \$40,000	Hospital Wide \$23,000	Emergency Dept \$20,000	Emergency Dept \$10,000	FCFS Lab \$7,700

Portable Ultrasound	Monitoring Gateway	ECG Cart	Staff Education	Ring Cutter
				
24/7 Emergency Ultrasounds	Electronic Records System	Records Heart Signals	Supporting Staff Education	Easily Cuts Through Metals
Emergency Dept \$55,000	Emergency Dept \$30,000	Diagnostic Imaging \$22,500	Emergency Dept \$12,000	Emergency Dept \$4,000

FCHS Auxiliary

Gift Shop



Card Fundraiser



Nevada Ticket Sales



Used Book Store

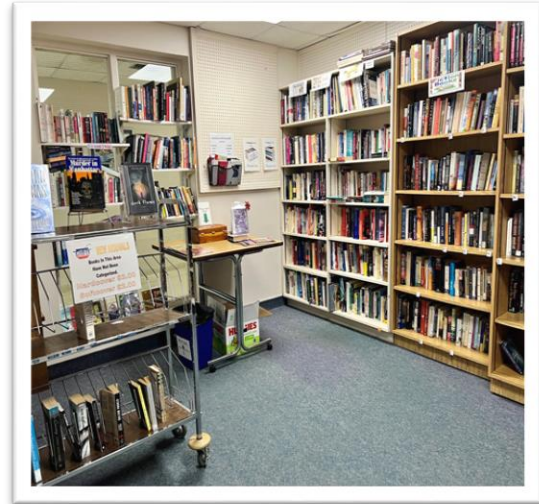

Auxiliary Volunteers



Community Support



Signature Events

Dinner Theatre Event!
Crossroads Community Players present:
HOTBED HOTEL
A Farce by Michael Parker
Directed by Janice Sellen
Nov 15-17 & 22-24
Thamesville United Church
TICKETS:
info.fchsfoundation@mha.tvh.ca
or 519-784-4307
PROCEEDS for FOUR COUNTIES HEALTH SERVICES FOUNDATION



FCHS Middlesex Hospital Alliance
FOUNDATION
Supporting Four Counties Health Services Hospital, Newbury ON

**Chicken & Rib Dinner
Drive-Thru**

APPIN BBQ 1/4 Chicken ~ 1/4 Rack Pork Ribs
Baked Potato ~ Baked Beans ~ Roll ~ Dessert

**RETURNING
SPRING 2025!**



**SAVE THE
DATE**



FCHS FOUNDATION GOLF TOURNAMENT
Friday, July 11, 2025
Wardsville Golf Club

PARTNER



**SPLIT
the POT
Lottery**

New Website

fchsfoundation.ca



**Supporting
The Heartbeat of the
Four Counties Area
FOUR COUNTIES HEALTH SERVICES HOSPITAL**

Grateful Patients & Families



Wendy McCready

I am writing this letter to thank all the housekeeping, kitchen, nursing staff and facilities manager. These people are so kind and caring. They make you feel proud of your little world.

The rooms were in great shape, shining. You all need to stand-up and take a bow. To the nursing staff, it's nice to have people who watch your back and take that extra step when you cannot. I think it is because you earn their trust. You all deserve a standing ovation. Thank you all for what you did for me.

**Family of
Madeline
Sinclair**

Madeline's family is grateful to Four Counties Health Services for their kindness and loving care.

**Family of Chuck
Wranich**

Many thanks to the doctors and amazing nurses at Four Counties Health Services and to Dr. Jeremy Keller for the care, kindness, and support he gave to Chuck & his family.

**Family of Eva
Patterson**

The family is deeply grateful for the compassion and care Eva received during her stay at FCHS.

**Family of
Murry Jeffery**

Donations can be made to Four Counties Health Services Foundation to whom the family is eternally grateful.

**Family of
Sharon Lewis**

Our family would like to thank all the nurses and doctors at Four Counties Hospital Emergency Department and Palliative Care Unit for their incredible care & compassion.

Grown Locally, Healed Locally

Your Support Matters

Immediate Access to Care: In emergencies, every minute counts. Having a well-equipped local hospital ensures that you and your loved ones receive timely medical attention.

Enhanced Services: Your contributions can help us invest in the latest medical technologies and training, ensuring that you receive state-of-the-art care close to home.

Community Well-being: A local hospital is more than just a place for medical treatment; it's a hub for community health programs, preventive care, and education. By supporting us, you're investing in the overall well-being of our community.



*Care Closer
to Home*



Request for Continued Support

- All significant medical equipment at FCHS has been purchased through the generous support of our Foundation donors.
- Our Fall 2024 Fundraising Goal for Patient Medical Equipment needs is \$123,500.



ECG Cart

Discussion

